

Session 2 - Active Databases (2/3)

Consider the following database schema:

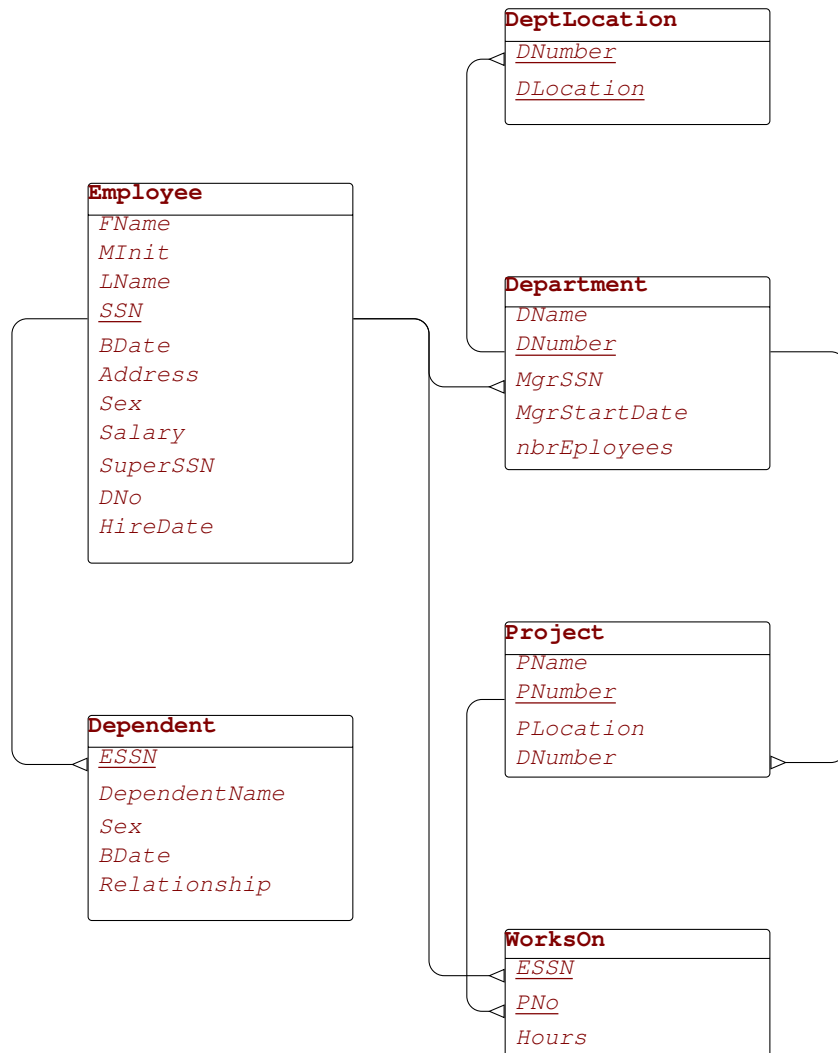

In SQL Server, enforce the following constraints using a set of CHECK constraints, referential integrity constraints, or triggers.

Exercise 1. The age of employees must be greater than 18.

Exercise 2. The supervisor of an employee must be older than the employee.

Exercise 3. The salary of an employee cannot be greater than the salary of his/her supervisor.

Exercise 4. The manager of a department must be an employee of that department.

Exercise 5. The location of a project must be one of the locations of its department.

Exercise 6. The hire date of employees must be greater than their birth date.

Exercise 7. A supervisor must be hired at least 1 year before every employee s/he supervises.

Exercise 8. The attribute Department.NbrEmployees is a derived attribute from Employee.DNo.

Exercise 9. An employee works at most in 4 projects.

Exercise 10. An employee works at least 30h/week and at most 50 h/week on all its projects.

Exercise 11. Among all employees working on a project, at most 2 can work for less than 10 hours.

Exercise 12. Only department managers can work less than 5 hours on a project.

Exercise 13. Employees that are not supervisors must work at least 10 hours on every project they work.

Exercise 14. The manager of a department must work at least 5 hours on all projects controlled by the department.

Exercise 15. The attribute Employee.SuperSSN is a derived attribute computed as follows. Department managers are supervised by the manager of Department 1 (Headquarters). Employees that are not managers are supervised by the manager of their department. Finally, the manager of Department 1 has a null value in attribute SuperSSN.

Exercise 16. The supervision relationship defined by Employee.SuperSSN must not be cyclic. (It is supposed that attribute Employee.SuperSSN is not derived as stated above.)

Details of the database for the exercises

Table creation script

```
create table Employee (
  FName varchar(15) not null,
  MInit char(1),
  LName varchar(15) not null,
  SSN char(9) not null,
  BDate smalldatetime null,
  Address varchar(30),
  Sex char(1),
  Salary decimal(18,2),
  SuperSSN char(9),
  DNo int not null,
  HireDate smalldatetime null,
  constraint PK_Employee primary key (SSN),
  constraint FK_Employee_Employee foreign key (SuperSSN) references Employee (SSN),
)
create table Department (
  DName varchar(15) not null,
  DNumber int not null,
  MgrSSN char(9) not null,
  MgrStartDate smalldatetime,
  nbrEmployees int,
  constraint PK_Department primary key (DNumber),
  constraint FK_Department_Employee foreign key (MgrSSN) references Employee (SSN)
  on delete cascade on update cascade
)
alter table Employee
  add constraint FK_Employee_Department foreign key (DNo) references Department (DNumber)
create table Project (
  PName varchar(15) not null,
  PNumber int not null,
  PLocation varchar(15),
  DNumber int not null,
  constraint PK_Project primary key (PNumber),
  constraint FK_Project_Department foreign key (DNumber) references Department (DNumber)
)
create table DeptLocations (
  DNumber int not null,
  DLocation varchar(15) not null,
  constraint PK_Dept_Locations primary key (DNumber,DLocation),
  constraint FK_Dept_Locations_Department foreign key (DNumber) references Department (DNumber)
)
create table Dependent (
  ESSN char(9) not null,
  DependentName varchar(15) not null,
  Sex char(1),
  BDate smalldatetime null,
  Relationship varchar(8),
  constraint PK_Dependent primary key (ESSN,DependentName),
  constraint FK_Dependent_Employee foreign key (ESSN) references Employee (SSN)
)
create table WorksOn (
  ESSN char(9) not null,
  PNo int not null,
  hours decimal(18,1) not null,
  constraint PK_WorksOn primary key (ESSN,PNo),
  constraint FK_WorksOn_Employee foreign key (ESSN) references Employee (SSN),
  constraint FK_WorksOn_Project foreign key (PNo) references Project (PNumber)
)
```

Initial data in the tables

Employee

<i>FName</i>	<i>MInit</i>	<i>LName</i>	<i>SSN</i>	<i>BDate</i>	<i>Address</i>	<i>Sex</i>	<i>Salary</i>	<i>SuperSSN</i>	<i>DNo</i>	<i>HireDate</i>
John	B	Smith	123456789	09-05-1955	731 Fondren, Houston, TX	M	30000	333445555	5	01-01-1985
Franklin	T	Wong	333445555	08-12-1945	638 Voss, Houston, TX	M	40000	888665555	5	01-01-1982
Alicia	J	Zelaya	999887777	19-07-1958	3321 Castle, Spring, TX	F	25000	987654321	4	01-01-1985
Jennifer	S	Wallace	987654321	20-06-1931	291 Berry, Bellaire, TX	F	43000	888665555	4	01-01-1982
Ramesh	K	Narayan	666884444	15-09-1952	975 Fire Oak, Humble, TX	M	38000	333445555	5	01-01-1985
Joyce	A	English	453453453	31-07-1962	5631 Rice, Houston, TX	F	25000	333445555	5	01-01-1985
Ahmad	V	Jabbar	987987987	29-03-1959	980 Dallas, Houston, TX	M	25000	987654321	4	01-01-1985
James	A	Borg	888665555	10-11-1927	450 Stone, Houston, TX	M	55000		1	01-01-1980

Department

<i>DName</i>	<i>DNumber</i>	<i>MgrSSN</i>	<i>MgrStartDate</i>	<i>nbrEmployees</i>
Research	5	333445555	22-05-1978	4
Administration	4	987654321	01-01-1985	3
Headquarters	1	888665555	19-06-1971	1

DeptLocations

<i>DNumber</i>	<i>DLocation</i>
1	Houston
4	Stafford
5	Bellaire
5	Sugarland
5	Houston

Project

<i>PName</i>	<i>PNumber</i>	<i>PLocation</i>	<i>DNumber</i>
ProductX	1	Bellaire	5
ProductY	2	Sugarland	5
ProductZ	3	Houston	5
Computerization	10	Stafford	4
Reorganization	20	Houston	1
Newbenefits	30	Stafford	4

WorksOn

<i>ESSN</i>	<i>PNo</i>	<i>Hours</i>
123456789	1	32.5
123456789	2	7.5
333445555	1	10
333445555	2	10
333445555	3	20
453453453	1	20
453453453	2	20
666884444	3	40
888665555	20	30.0
987654321	10	5.0
987654321	20	15.0
987654321	30	20.0
987987987	10	35.0
987987987	30	5.0
999887777	10	10.0
999887777	30	30.0

Dependent

<i>ESSN</i>	<i>DependentName</i>	<i>Sex</i>	<i>BDate</i>	<i>Relationship</i>
333445555	Alice	F	05-04-1976	Daughter
333445555	Theodore	M	25-10-1973	Son
333445555	Joy	F	03-05-1948	Spouse
987654321	Abner	M	29-02-1932	Spouse
123456789	Michael	M	01-01-1978	Son
123456789	Alice	F	31-12-1978	Daughter
123456789	Elizabeth	F	05-05-1957	Spouse